

HAROLD H. KOLB

REGISTERED PROFESSIONAL LAND SURVEYOR
LAKE GENEVA, WISCONSIN

Northeast Corner
Section 36-2-17

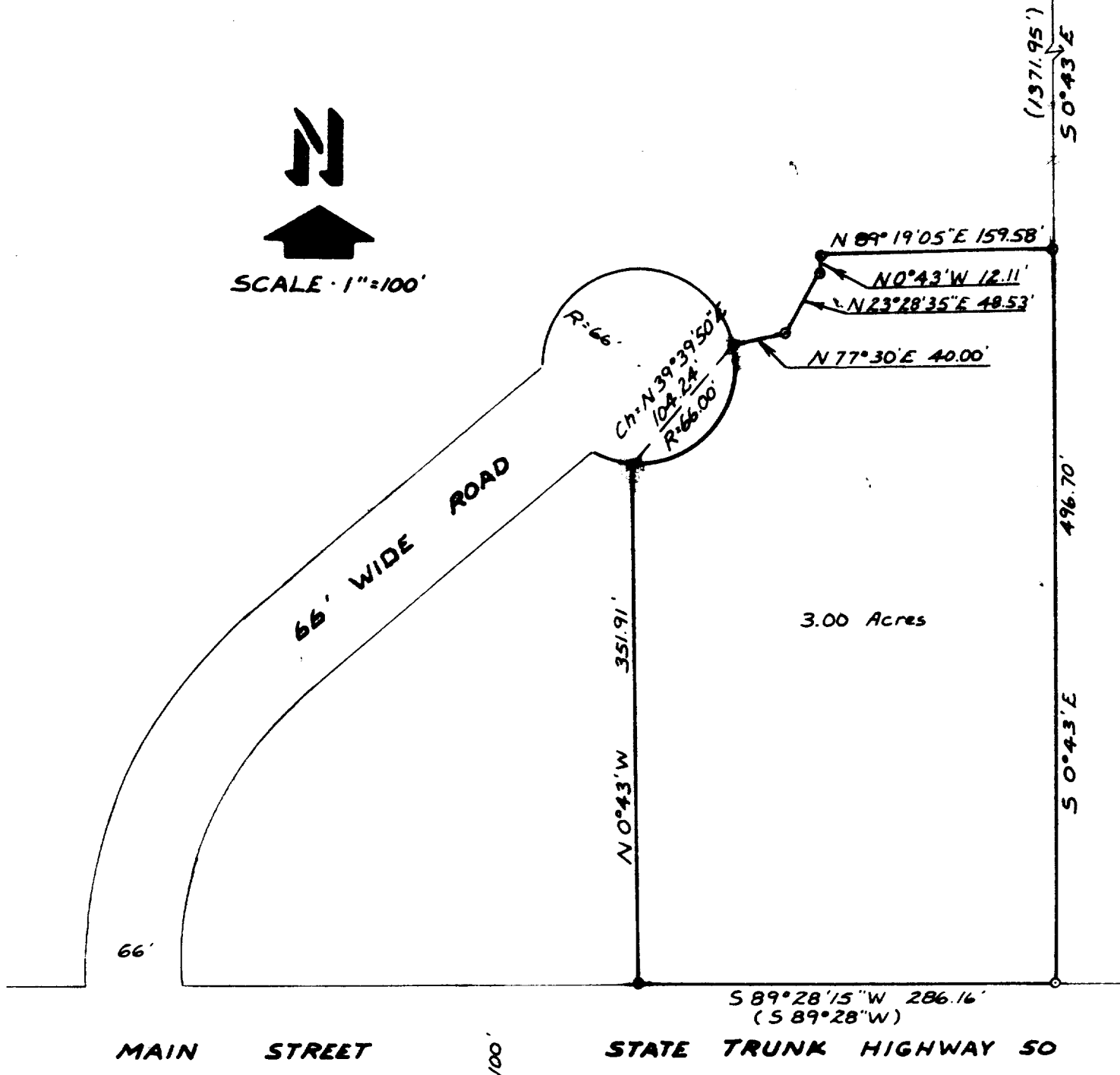
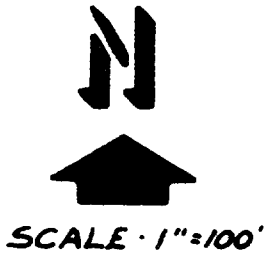

PLAT OF SURVEY OF

PART OF LARGE LOT 2, ORIGINAL PLAT, CITY OF LAKE GENEVA, WALWORTH COUNTY, WISCONSIN AND DESCRIBED AS FOLLOWS: COMMENCING AT THE NORTHEAST CORNER OF SECTION 36, T2N, R17E; THENCE S 0° 43' E 1371.95 FEET TO THE PLACE OF BEGINNING; THENCE CONTINUE S 0° 43' E 496.70 FEET TO THE NORTHERLY RIGHT-OF-WAY LINE OF MAIN STREET; THENCE S 89° 28' 15" W 286.16 FEET ALONG SAID NORTHERLY RIGHT-OF-WAY LINE; THENCE N 0° 43' W 351.91 FEET; THENCE ALONG THE ARC OF A CURVE TO THE LEFT, THE RADIUS BEING 66.00 FEET AND THE CHORD BEARING N 39° 39' 50" E 104.24 FEET; THENCE N 77° 30' E 40.00 FEET; THENCE N 23° 28' 35" E 48.53 FEET; THENCE N 0° 43' W 12.11 FEET; THENCE N 89° 19' 05" E 159.58 FEET TO THE PLACE OF BEGINNING. CONTAINING 3.00 ACRES.

NOTE: THE BEARING S 0° 43' E IS ASSUMED FROM PREVIOUS SURVEY RECORDS.

LEGEND

- φ — IRON PIPE FOUND
- — IRON PIPE PLACED
- — CONCRETE MONUMENT
- x — SPIKE
- () — AS RECORDED

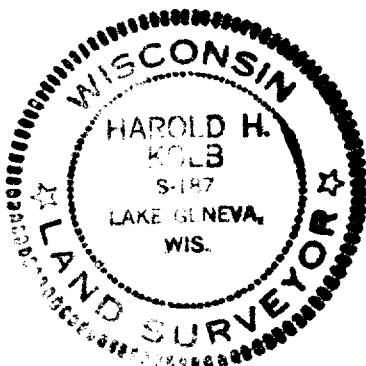

I, HAROLD H. KOLB, DO HEREBY CERTIFY THAT I HAVE SURVEYED THE PROPERTY HEREON DESCRIBED ACCORDING TO THE OFFICIAL RECORDS, AND THAT THE PLAT HEREON IS A CORRECT REPRESENTATION OF THE LOT LINES.

Harold H. Kolb

HAROLD H. KOLB
WISCONSIN REGISTERED LAND SURVEYOR, S-187

DATE Jan. 12, 1978

REVISED: DECEMBER 22, 1980